WEATHER

Cloudy and continued cool. LIGHT FROST.

Public Ledger

AFTERNOON EDITION

Volume XXVIII—No. 231. MAYSVILLE, KENTUCKY, THURSDAY, SEPT. 30. 1920. ONE COPY—TWO CENTS.

COL. ROOSEVELT TO SPEAK IN MAYSVILLE NEXT WEDNESDAY

Col. Roosevelt, Governor Morrow, Hon. R. P. Ernst and Mrs. Christine Bradley South to Speak Here Next Wednesday Afternoon.

Col. Thodore Roosevelt is to make a campaign in the interest of the Republican party through the state of Kentucky next week and he will be accompanied by Governor Morrow, Mrs. Christine Bradley South and Hon. Richard P. Ernst, candidate for Senator.

Col. Roosevelt and his wife will arrive in Louisville on Sunday and will start his campaign through the Western section of the state Monday morning. On Wednesday the special train carrying the party will leave Ashland for Covington where on Wednesday evening at 7:30 o'clock there will be a great rally. The special train is scheduled to reach Maysville at 3:40 p. m. Wednesday afternoon and it will lay here for one hour leaving promptly at 4:40 o'clock. All four of the speakers are expected to make short addresses while here and arrangements will be made by local Republicans to extend the very distinguished visitors a very hearty welcome to Maysville.

Complete arrangements will be made at once and full announcement will be made to the public. With such distinguished speakers there should be a record breaking crowd in Maysville on next Wednesday afternoon.

Some ten or twelve speaking dates have been arranged in Kentucky for Colonel Roosevelt during his few days in our state. Following the Covington meeting on Wednesday night, Colonel Roosevelt and his wife will leave for Ptitsburgh.

While much interest is taken in the announcement that both "young Teddy" and Governor Morrow will speak here, the greater interest is shown in the coming of Mrs. Christine Bradley South, head of the Republican women of Kentucky, and Hon. Richard P. Ernst, the Republican candidate for Senator. Mr. Ernst is unusually popular throughout this section and will poll a large vote here.

NOTICE TO THE PUBLIC.

This is to notify the public that I will not be responsible for any debts contracted by my son, George. It will also notify the public that he has no authority to collect accounts due me.

GEORGE MITCHELL, Sr.

COMMITTEE TAKES PHONE RAISE UNDER ADVISEMENT

Council Committee Will Probably Recommend Refusal of Telephone Company's Request.

Officials of the Maysville Telephone company met with members of the Proposition and Grievance committee of City Council Wednesday to take up in detail their recent request to Council that they be permitted to increase the telephone rentals in Maysville 25 cents per month for each subscriber.

The officials admitted that the telephone company had made money at the present rates for the past three years but claimed that this same request had been made in other cities and had been granted.

While no action on the matter was taken by the committee at Wednesday's meeting, the personal opinoin of individual members of the committee as expressed since the meeting of the committee seems to indicate that the recommendation to Council will be adverse to the company's request. Another meeting of the committee will be held prior to the meeting of Council on next Monday evening when their recommendations will be drawn.

TOMATOES WILL BE MUCH CHEAPER.

The M. C. Russell Company, local wholesale grocers, is now taking future orders for El Ray canned tomatoes, that famous large can California tomato. The price this years is $1.37½ per dozen which is almost 80 per cent. cheaper than they were last year. This is the first indication of a general reduction in the price of canned food stuffs for this winter.

STAY OF JUDGMENT IS SOUGHT.

A motion for a stay of judgment in the case against Jesse Utterback who was given a sentence of two years in the penitentiary, has been filed in the Mason Circuit Court. This procedure would indicate that an appeal on the case is to be taken. Utterback is one of the negroes arrested on charges of pocketpicking at the Germantown fair.

NOTICE.

All semi-annual water bills are due October 1st, 1920. Three per cent. discount allowed if paid before October 10th. MAYSVILLE WATER CO.

HENRY E. POGUE, Sec. and Treas.

21Sept-tf

HELP WANTED.

Apply at once. Modern Laundry Co.

13Septtf

SUNDAY SCHOOL MEET PROVES A BIG SUCCESS LAST NIGHT

Many Members of Adult Bible Classes Attend Rally Held Wednesday Evening at the Presbyterian Church.

The big "booster adult Bible class" meeting held at the First Presbyterian church last evening was about the most successful affair ever "put over" by the Mason County Sunday School Association. The spacious Sunday school room of this church was crowded to its capacity there being over three hundred present. When you consider that every one present was either a member of an adult Bible class or an officer or teacher you can realize in a measure the great interest being taken in this department of the work at present.

It was just one fine big, sociable crowd. Everybody had a good time. Denominational differences were not thought of only in the count of the different churches. Ben Greenlee, county president, presided. After the singing of a couple of good old hymns in which it seemed that everyone present joined with the greatest enthusiasm our beloved Brother Dickey led us to the "throne of grace" in prayer. The Scripture selection was read by Rev. J. A. Davis. A male quartet composed of Geo. W. Royse, R. H. Huff, W. A. Munzing and J. H. Ricahrdson rendered several appropriate selections. Reports from all classes present were then made. Several of the reports were given in such an entertaining and spicy manner that it put the large crowd in the finest of humor.

The big speech of the evening was made by Carl S. Kirk. If the crowd had lacked any in enthusiasm such lack would have been driven to the winds when Kirk got "het up." The Sunday schools of Maysville may congratulate themselves that they have at the head of the Adult department of the county association a man of Mr. Kirk's ability and enthusiasm. He answered the question propounded by his subject "Why and How Can the Adult Classes Co-Operate With the City, County, and State Sunday School Association." He pleaded for loyalty to the church on the part of the Bible Classes, for the keeping by the parents of their children in the church, and to the religion of our mothers. In closing his address he plead for the reports of the county committee in its work. He made appeal for funds to carry the work on more successfully. That his plea was not in vain was evidenced by a subscription of over $138 to the work.

A fine lunch was then served by the ladies of the First Presbyterian church the ladies of all other churches having contributed generously sandwiches for the lunch. During the lunch the quartet entertained with another selection also a duet by Messrs. Royse and Huff. The attendance was as follows:

First M. E. South, women, 28; men, 3

Third Street M. E. Brotherhood, 17; Epworth, 42.

First Presbyterian, Judge Cochran class, 13; Eleanor D. Wood class, 27.

First Baptist, Baracas, 15; Philathea 11; Berry class, 15.

Christian, Loyal men, 10; Loyal women, 48.

"Little Brick" M. E. South, Wesley Brotherhood, 11; Ladies class, 12; Mrs. Trisler class, 9.

Hilldale Hustlers, 27.

Lewisburg Baptist ladies, 5.

There were many officers and teachers and visitors not included in the above count. The county association expresses its heartfelt gratitude to every one who contributed in any way to the success of the evening. They feel that with the enthusiasm generated by this initial meeting and with the liberal subscription made to the work, that they can go ahead and plan bigger and better things for the work It is the purpose of the committee to have a number of such meetings during the next few months. And future meetings will not have the subscription feature to them for with the Go-To-Sunday-School Day collection the county will be able to take care of the state association's apportionment and other incidental expenses.

BOARD OF EDUCATION WILL MEET TONIGHT.

The regular monthly meeting of the Maysville Board of Education will be held this evening at the High School building and as this is the first meeting of the new school year there will be much important business before the body.

ALL FOR HARDING.

Comrade Alonzo Seaman, who is here to attend the old soldiers' reunion reports a straw vote which was taken on a coach in which he was a passenger en route from Indianapolis to Cincinnati Tuesday. Forty-five were for Harding, one for Cox and three women were undecided.

MANY SPECIAL PRIZES GIVEN FOR TOBACCO FAIR

Committee Meets With Much Success In Its Canvass of Merchants For Special Premiums.

Besides the increased cash premium list which has has been assured by the success of the promotion fund for the 1920 Corn and Tobacco Fair, there will be many special premiums which are being donated by local merchants and professional men.

A special committee has today been canvassing local merchants and professional men for small contributions and premiums from their stocks. The committee reports much success and announces that many beautifful and useful extra premiums will be assigned by the Executive committee to the various departments of the fair and will be announced in the official program for the week which is now being compiled by Mr. Chas. E. Dietrich, of the Advertising committee.

Interest in the big fair among the merchants grows each day and the Chamber of Commerce is now each day answering scores of questions about the big show. Details will be announced through the press as soon as the various committees reach conclusions on the one hundred and one things before them.

ADVERTISING COMMITTEE OF FAIR MEETS.

The Advertising committee of the Maysville Corn and Tobacco Fair held their first meeting Wednesday evening at the Chamber of Commerce and plans were laid for a thorough advertising campaign for the big meeting. Automobile banners and large placards will be printed and distributed at once. The advertising campaign will include advertisements in every newspaper in Northeastern Kentucky and Southern Ohio.

METHODIST PRAYER MEETING.

Rev. W. S. Peters has returned from Conference and will conduct prayer meeting service this evening at the Third Street M. E. church beginning at 7 o'clock. He would be glad to see a large attendance of members and friends. The choir will meet for practice at close of prayer meeting.

BAPTIST PRAYER MEETING.

Regular mid-week prayer service will be held at the First Baptist church this evening at 7 o'clock. The pastor, Rev. J. A. Davis, will be in charge and will continue the study of the book of Acts which is proving quite interesting.

OLD HAM FURNISHED TO WAR VETERANS.

The veterans who attended the 32nd annual reunion at Beechwood park Wednesday were treated to fine old ham sandwiches by Col. L. G. Maltby of the county. Many others also donated good eats.

FIRST DISTRICT P.-T.A.

Will have their first regular meeting Friday afternoon at 3 o'clock. It is to be a Home-Coming for all the old members, and all new patrons in this district are especially invited to meet with them. Important business to be transacted and all are urged to be present.

REHEARSAL OF PAGEANT.

The first rehearsal of the pageant "The Coming of the Truth" for Rally Day will be held at Third Street M. E. church Friday at 7 p. m. All parts will be on hand promptly at the hour.

Mrs. Clift will have a millinery opening at the Maysville Suit and Dry Goods Co., Saturday, October 2. 30-2t

LOCAL POPULATION SHOWS DECREASE OF 34 IN PAST 10 YEARS

Small Families Assigned As Cause By Census Takers—General Disappointment Registered By Officials of the City.

Maysville's 1920 population is 6,017.

These figures were announced by the Government Census Bureau in Washington Wednesday evening. Maysville was practically the last city within the first four classes in the state to be announced and as yet the entire census of Mason county has not been made known although announcement comes from Washington that the population of Kentucky announced today is 2,416,013, an increase of 126,108 in ten years.

Maysville's official population in 1910 was 6,141 showing that we have lost thirty-four residents in the ten years or a decrease of .6 per cent. While this loss is very small compared with the loss of a number of other Kentucky cities in our class, it is terribly disappointing to all our citizens and especially to our city officials who are inclined to believe that Maysville had many more residents than the number thus announced.

Prof. W. J. Caplinger, who was director of the census for Maysville, in discussing the result of the census, said that small families were very noticeable all over Maysville. This is probably one reason for the small showing in spite of the fact that many new houses have been built in the city and many families have moved into our city because of the boom in the tobacco business. While the average family throughout the United States was reckoned by the Census Bureau during the past ten years at five, it is pointed out that there will probably be a considerable reduction in that figure when the census is entirely completed. In the city of Maysville, at least, that figure is entirely to high, according to the enumerators.

Greater Maysville, including all of the surburbs which are separated from the city proper only by an imaginary line, would probably have a population of considerably over 8,000 souls.

The women and men who took the Maysville census were very, careful and there is every reason to believe that so far as Maysville is concerned the figures are absolutely correct.

GIRLS WANTED.

Apply to E. A. Robinson & Co.

29Sept3t

FROST FOR TONIGHT THE WEATHER MAN PREDICTS

District Weather Forecaster Predicts The First Frost of the Year Tonight.

Better cover up plants Thursday night if they are outdoors or they may be frost nipped, according to W. C. Devereaux, District weather forecaster.

Devereaux predicts the first frost of the season Thursday night. The weather will be partly cloudy and continued cool Thursday night, he says, with lowest temperature at about 38 or 40 degrees. Friday is expected to be fair and cool.

Not all plants will be nipped by frost, he said, as it probably will occur only in exposed places.

This will not be unseasonable weather, however, Devereaux explained.

There probably would have been frost in some places in the country Wednesday night if it had not been cloudy, he said.

First killing frosts of the season have occurred in Nebraska, northern Kansas and western Iowa, weather reports show.

MARKET IS CUT IN HALF.

The Augusta Chronicle Says:

Edward Robertson, who went to Warsaw, N. C., ten days ago to buy tobacco on the market, is not very much enthused over the tobacco outlook. He says that the markeet average $22 at the opening, but is now $11. That there are no speculators buying tobacco, and that the same conditions prevail on other North Carolina markets.

CHILD DIES.

Mary Florence, the four-year-old daughter of Mr. and Mrs. Jesse Dodson, of the Pleasant Ridge pike, died at the home of the parents Wednesday. Funeral was held today and burial was made at the Bethel church.

RASPBERRIES BEAR THE SECOND CROP.

Mr. Frank Jones, of the M. C. Russell Company, has a raspberry crop now bearing of which he is very proud. The berries are fine ones and are the second crop for the same vines.

NOTICE EASTERN STAR.

Meeting of the Maysville Chapter Eastern Star will be held Friday evening at 7:30 o'clock. Initiation.

MRS. C. S. KIRK, W. M.

Fountain Pens, with rings, just received. Priced at $3.00; medium and fine point. J. T. Kackley & Co.

VOTING PLACES FIXED BY SHERIFF IN NEW PRECINCTS

Maysville Will Have Ten Voting Precincts this Year—Everyone Must Register on Tuesday If They Vote In November.

After considerable trouble Sheriff Charles Galbreath has finally found voting places in the new precncts in Maysville. It was necessary that these voting places be fixed this week so that they could be used on next Tuesday for the regular annual registration.

The registration and election will be held in the following places:

First Ward—Gable's coal office.

Second Ward—Sheriff's office.

Second A—County jail office.

Third Ward—Russell warehouse.

Fourth Ward—Coal office in Plum street.

Fourth A.—Modern Laundry's cleaning plant.

Fifth Ward—'Squire Dresel's office.

Fifth A.—Henry Dryden's store.

Sixth Ward—Old Hunsicker coal office.

Sixth A.—Dryden's coal office.

Every voter both male and female should bear in mind that they are absolutely required to register on next Tuesday if they expect to vote for President, Senator and Congressman in November. This is absolutely necessary. The special registration which is held before the election is only for those who are ill, absent from the city or who have become of age between the regular registration day and the election.

STORMS ON ATLANTIC COAST.

Washington, September 30. — Gales on the Atlantic coast from Hatteras to Maine, and on Lakes Huron, Erie and Ontario this afternoon and tonight were forecast today by the Weather Bureau. Cautions were sent to all ships along the seaboard.

FORTY-NINTH DAY OF HUNGER STRIKE.

London, September 30.—Lord Mayor McSwiney of Cork began today the forty-ninth day of his hunger strike. He seemed somewhat reffreshed this morning, but was very weak, the bulletin said.

DOWN GOES COST OF LIVING.

Toledo, Ohio, September 30.—Food prices in a string of Toledo restaurants owned by J. H. Tepper cut from ten to fifty per cent. today. Steaks were cut from 50 to 75 cents an 25 and 35 cents.

OUR GLASSES FIT

Not much pleasure in reading when your eyes smart and burn and you are compelled to stop and rub them.

We give you a scientifice and accurate examination and our glasses fit.

WILLIAMS, Optometrist,

M. F. Williams Drug Company

THIRD STREET DRUG STORE

When All Out-Doors Call to Young and Old

EARLY FALL—WITH ITS DELIGHTFUL, BALMY DAYS AND COOL NIGHTS, HAS AN IRRESISTIBLE CHARM THAT DRAGS EVERYONE FROM THE HOUSE TO THE OPEN.

ROADS THAT LEAD EVERYWHERE AND BACK AGAIN—WOODS AND WATERS AND AZURE SKIES, GIVE FULL MEASURE OF HEALTH AND PLEASURE TO ALL WHO ACCEPT OF NATURE'S INVITATION TO THE HARVEST.

IF YOU'RE ONE OF THE CHOSEN FEW THAT STILL PREFER THE HORSE AND BUGGY TO THE AUTO, NOW'S YOUR CHANCE TO ENJOY THE WONDERS OF OUR BEAUTIFUL KENTUCKY FALL TO THE FULLEST—WE HAVE SOME BEAUTIFUL BUGGIES FOR SALE—AT YOUR OWN PRICE, TOO.

MAY WE SHOW THEM TO YOU?

YOURS, FOR MANY BRIGHT DAYS TO FOLLOW.

MIKE BROWN

The Square Deal Man of Square Deal Square.

THE HOME OF QUALITY CLOTHES

FALL HATS KNOX and STETSON

YOU'LL WEAR A KNOX OR STETSON TWICE AS LONG AS AN ORDINARY HAT. THEY'RE MADE OF THE FINER QUALITIES OF FELTS IN STIFF AND SOFT SHAPES. YOU'RE SURE TO BE FITTED AND PLEASED—THAT'S THE MAIN THING HERE.

SHOES NETTLETON, HANAN, WALK-OVER, JUST RIGHT

SATISFACTION COMES TO A MAN WITH THE KNOWLEDGE THATE HE IS WEARING THE CORRECT STYLE FOOTWEAR IN THE BEST MATERIALS AND PROPERLY FITTED. WE ASSURE EFFICIENT SERVICE, AND SURETY THAT YOU HAVE THE PRIVILEGE OF CHOOSING FROM CAREFULLY SELECTED LASTS IN A COMPLETE RANGE OF PRICES. WE INVITE YOUR INSPECTION.

D. Hechinger & Co.

A Store of Established Standards

IF CEDAR CHEST NO. 21935 DOES NOT SHOW UP BY OCTOBER 7TH WE SHALL HAVE ANOTHER DRAWING.

$3.50 Crepe de Chene SILK At $1.98

THE "ROYAL" WAIST FACTORY MADE THE LARGEST PURCHASE OF CREPE DE CHINE IN THEIR HISTORY AT THE LOWEST PRICE ON RECORD.

THEY ALLOWED US TO TAKE OUR PICK. IT IS A WONDERFUL QUALITY, THAT DON'T PULL OR STRETCH AND IS THE QUALITY THAT HAS BEEN SELLING AT $3.50 YARD. THE COLORS ARE:

Black, White, Navy,

Taupe, Green, Rose.

FORTY INCHES WIDE $1.98 YARD. OCTOBER DELINEATORS HAVE ARRIVED.

MERZ BROS.

THE DAILY PUBLIC LEDGER

Published Every Afternoon Except Sunday By
THE LEDGER PUBLISHING COMPANY
At the Public Ledger Building, East Third Street.

CLARENCE MATHEWS .... Editor and Manager.
Entered at the Postoffice, Maysville, Kentucky, as Second Class Mail Matter.

RATES IN ADVANCE: By Carrier or Mail, $3 per year; $1.75, Six Months; 40 Cents per Month.

OUR POLICY

To support such measures as are unquestionably for the good of Mason County as an entire community, rather than such propositions as are in favor of the individual interest, or of one section as against another. And likewise to earnestly and consistently oppose all things that are not for the good of of the County as a whole.

For President. For Vice President.

For U. S. Senator.
HON. RICHARD P. ERNST, of Covington.
For Representative
W. G. BLAIR, of West Liberty.

UNCLE TED'S BED-TIME STORIES

It Was a Cold Wind In Maine For The Democrats.

"It sure was a cold wind that blew through Maine on Monday, September 13th, so fare as the Democrats are concerned." It was Uncle Ted speaking. He had just put down his evening paper and was talking to his brother—the father of Jack and Ruth.

"What do you mean?" asked Jack, who never loses an opportunity to start his Uncle Ted telling a story.

"Simply that the 13th dof of September was surely an unlucky day for the Democrats and sill more unlucky for the world club." replied his Uncle. "You see on that date the voters of Maine, both men and women, went to the polls to elect their state officers and Representatives in Washington. The result was that the Republicans swept through the state like a forest fire, electing the Governor by the largest plurality ever given a candidate for governor in that state. More than that, they electe Congressmen from all four of their districts and put Republicans in every county as attorneys and sheriffs."

"What's that go to do with the world club plan?" asked Ruth.

"Simply this, Ruth—that the main issue of the campaign in Maine was the same issue that will determine the election of Warren G. Harding as President in November, the league of nations, or the world club, as we know it. It was a question of whether the people of Maine would place in power those men who represent a party which would attempt to entangle the United States in European politics and give the countries of Europe the right to dictate the affairs of this country. Senator Harding in a short statement after the Maine election told the whole story when he said 'The result in Maine is reassurance that the American people mean to return to representative government under the Constitution through the agency of the Republican party—'

"One of the most interesting things in the election is the effect of the women voting. Both Governor Cox and Mr. Roosevelt have had a great deal to say about how the women would vote for the world club because they don't want war. Governor Cox is clever in some things but he hasn't been clever enough to see that he cannot fool the women of this country with such fairy stories. The women of America know that the world club MEANS WAR and they want no more of it. If anybody had even suggested, ten years ago, or even five years ago, that the United States should simply throw away the independence won by the glood of the fathers in the Revolution just so that we could join a club in which the control rested in Europe ,the American people would have had that person locked up in an insane asylum. It is true tht lots of Americans have been misled by the statements made by those who want this world club. Many people had thought that the independence of America should come second, since it was ouur duty to 'help serve humanity.' But when the voters, the men and women, went to the polls in Maine where they had their first real opportunity to show their opinion of the league, they voted it down just as hard as they possibly could.

"When Franklin D. Roosevelt, Democratic candidate for Vice President, completed a speaking tour in Maine he said that he was convinced the women were for the world club and because of that fact they would support the Democratic candidates. Well, Mr. Roosevelt is a nice man but he is young in politics and has a lot to learn, for the women played a large part in winning that election for the Republicans. About 90,000 women registered in Maine and about one woman voted for every two men and they DID NOT vote for the world club.

"But Maine isn't th only place where the people have shown that they will have nothing to do with the world club or with anyone who favors it. When the primary election was held in the state of Georgia, Woodrow Wilson's administration and all it stands for was turned down flat. They nominated for the United States a man who is absolutely against the world club and who made his fight for the nomination on that platform. Some time before the election in Maine, Senator Moses of New Hampshire made the race in that state for renomination on the Republican ticket. Before the nomination the Democrats were loud in their claim that they would break into New Hampshire this year on the world club issue. Senator Moses has been one of the bitterest fighters against the world club and yet he won the nomination with a smashing victory.

"It looks as if the Democrats haven't much show, doesn't it?" commented Jack.

"Jack, not only that, but all these victories against the world club give us some understanding as to why Gov. Cox tried so hard to get the minds of the people off the subject by trying to make an issue of the money the Republicans were supposed to be spending. But he failed to produce the proof and now he is in the position of being forced to take up the battles of Woodrow Wilson for the world club. The people have had enough of this silly talk of preventing war by a club that means war and more war. They won't have it and they intend, both the men and the women, to prove it in November by electing Warren G. Harding by the largest vote ever cast for a president of the United States."

ONE YEAR AGO TODAY.

Strike in American steel industry reached a deadlock.

Brand Whitlock named as first U. S. Ambassador to Belgium.

The success of the Central league in the season just closed demonstrated the fact that a four-club organization can be made to pay. Every club in the league is said to have ended the season with a handsome balance in the trasury.

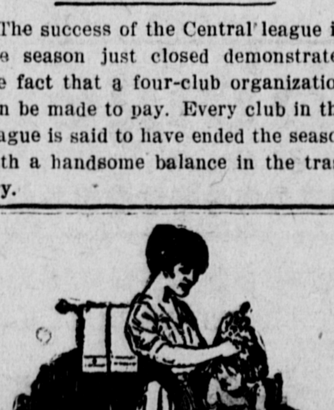

Give your child clean, healthy hair

Shampoo regularly with Wildroot Liquid Shampoo Soap.

Cleanses perfectly, yet does not make hair and scalp harsh and dry as most soap does.

Made by the makers of Wildroot Hair Tonic.

WILDROOT LIQUID SHAMPOO

Sold and Guaranteed by
J. J. Wood & Son,
Maysville, Ky.

Sweaters

Just received a New Line of Ladies and Misses' Sweaters, in all the Newest Styles and Colors.

Hats

Children's School Hats, Special at $1.50

The Fashion 229 Market Street Maysville, Ky.

ERNST IS MAKING STRONG APPEAL TO KY. CITIZENS

Senatorial Nominee Makes Headway Over State—New Speaking Dates Announced

(Special Dispatch)

Louisville, Sept. 25.—Richard P. Ernst, the Republican nominee for United States Senator, has taken his appeal to the people of Kentucky.

More than a week of intensive campaigning over the state has shown him to be a truly popular candidate.

Mr. Ernst opened his campaign at Danville two weeks ago with a speech which revealed his strong grasp upon the issues of the day. His discussion of the League of Nations, covering the unending "bad points" in that document, was met with much approving applause.

The senatorial nominee has the following speaking engagements up to the present time:

Williamsburg and Corbin, September 25; Madisonville, September 27; Marion, October 1; Princeton, October 1; Kuttawa, October 2; Paducah, October 2; Hardinsburg, October 4.

AN INDICTMENT OF THE DEMOCRATIC ADMINISTRATION

When the Republican party makes charges, it backs them up with facts. It does not indulge in wildly-stated generalities which mean nothing to the citizen who is seeking enlightenment upon the vital issues of the day.

When the Republican party charges the present Democratic administration with gross waste and extravagance throughout the seven years it has been in office, especially in the conduct of the war, it stands ready to offer its proof.

It has just been reported by the Treasury Department that, from April 6, 1917, to February 29, 1920, it paid out on warrants of the various executive departments the sum of thirty-six billion, nine hundred and eighteen million dollars.

Waste Is Great.

Reports of official investigating committees show that, of the $18,000,000,000 spent by the War Department alone, practically $9,000,000,000 has been wasted, or spent on projects that were foolish, are wholly useless now, and were totally ineffective in prosecuting the war.

There was spent at Charleston, Norfolk, Boston and other places $150,000,000 for port terminals from which no ship ever sailed during the war.

A port terminal was begun in a bog and swamp ten miles up the river from Charleston and after $20,000,000 had been spent in construction it was found that ships could not reach the terminal until the river had been dredged for the purpose.

For nitrate plants, $120,000,000 was spent in a visionary scheme and not a pound of nitrate was produced. Practically $100,000,000 of this sum was sunk at Muscle Shoals, Ala., and the War Department now asks additional millions to turn the abortive nitrate plants into fertilizer producers.

For powder plants, $160,000,000 was spent and not a pound was made in them. The one at Nitro, W. Va., cost $70,000,000 and was sold recently for $8,000,000, with the prospect that the government will never get very much of the $8,000,000.

Waste in Shells.

There was $1,000,000,000 spent for shells and only 17,000 American shells were fired by the American forces in the war. We fired very often as many as 500,000 in a single barrage, on a single morning; we had to buy or beg them from our allies.

We spent $1,051,000,000 preparing to manufacture aeroplanes; we did not produce one fighting machine. We did make a purely bombing plane—a few of them. All we made and sent to the front were 213 observation planes, and they were dangerous and defective.

For tanks, we spent $100,000,000. The first American tank did not reach France until after the armistice had been signed and the war was over.

The sum of $117,000,000 was expended for the manufacture of gas. There never was any gas fired on the battle front in American shells.

Guns cost us (to make in this country) $478,000,000. We only succeeded in getting 48 of the 4.7-inch guns and 24 of the 8-inch howitzers—a total of 72 American guns—to where our boys could use them.

The comfortable results of correct living generally shine right out in the faces of people who drink

POSTUM

A delightfully flavored beverage—healthful and All-American

Sold by grocers.

ALL VOTERS MUST REGISTER ON TUESDAY

Voting Places in City Will Be Selected at Once—City Voters Are Compelled to Register.

The voting places for the November election will be announced by the sheriff within the next few days or as soon as he can procure voting places in the four new precincts which have been made in Maysville and the regular registration which will be held on Tuesday, October 5th, will be held at these designated places.

Voters should remember that it is absolutely necessary for them to register on next Tuesday if they expect to vote for president in the November election. This applies to women as well as men. The new women voters must be certain to register Tuesday if they expect to cast a ballot for president in November.

It is understood that in Maysville, at least, there is considerable interest among the women voters and quite a number of women are expected to take part in the presidential election.

Poison gas has had the effect of making the battlefields of France especially fertile.

Eiffel supplied $700,000 and the French government $300,000 for building the Eiffel tower.

Southerners in the United States observe mourning much more strictly than do Northerners.

Horace Greeley reached New York with $10 and four years later founded a wekly newspaper.

Foley's Honey and Tar COMPOUND

IS A TIME-TRIED REMEDY that can be relied upon to get rid of coughs and colds that lead to serious illness if neglected.

Every User a Friend

"The only remedy we ever use for coughs and colds is Foley's Honey and Tar Compound. It has been our standby for years, and it never fails us."—T. H. Foley, Marquette, Mich.

"I surely know the worth of Foley's Honey and Tar, as I have taken it with good results. Also have sold hundreds of bottles."—A. L. Stansbury, Parkersburg, W. Va.

Children like Foley's Honey and Tar. It contains no opiates, and will not injure a delicate stomach.

The Peoples Drug Co., Maysville, Ky.

FALL OPENING

Mrs. Clift will have her Millinery Opening at the Maysville Suit & Dry Goods Co.

SATURDAY, OCT. 2d

Showing a complete line of Gage, Hart, Fisk and Votel Pattern Hats. In order to make Saturday a big day we are going to give 10% Off on all Suits, Coats and Dresses. For Saturday only.

Maysville Suit & Dry Goods Co.
(Incorporated)
24 West Second Street

Store Closes at 6 P. M. Except Saturdays. Next Door East of Traxel's

For One Week Only

THESE TEN GREAT SPECIALS.

Be sure to see these; real values; We kill the H. C. L.
Best Dress Ginghams 33 1-3c. per yard.
Best quality yard wide light Percales 35c. per yard.
Special Cotton Hose, 19c. pair; Lisle Hose with seam up the back 35c.
Bungalow Aprons; good value $1.69.
Foulards 25c. per yard.. Curtain Scrim, 19c. per yard.
Children's Sweaters for the cool evenings guaranteed all wool, $2.98.
Georgette Waists many beautiful patterns and colors $3.98
Men's $2 Shirts, sizes 16, 16½, 17, go at 75c.
A very great special, beautiful $15 Velour Dresses at $6.98.
See our New Fall Hats, Cloaks, Suits, Dresses and Sweaters. We save you money, and you will be pleased with our quality.

New York Store
S. STRAUS, Propristor Phone 571.

Dr. W. H. Hicks
Osteopathic Physician
Treatments Given in the Home
CALL PHONE 421.W

JOHN W. PORTER & SON
FUNERAL DIRECTORS
Office Phone 37 [illegible]
17 West Second Street
MAYSVILLE, KEN

COFFEE!

BELLE OF MAYSVILLE

It is like the dew of Hebron; it has the sweetness of Nectar, the sparkle of champagne, the aroma of a thousand flowers.

For a cup of it Nero would have burned a thousand Romes, Caesar remitted the taxes of all the Jews and Napoleon turned peacemaker.

The only difference in this wonderful Coffee and the goods we sold years ago, it hasn't the kick.

Prices are right. A trial order will convince and will be appreciated.

THOMAS GROCERY CO.
120 and 122 Market Street.
'Phone 156 Maysville, Kentucky.

House Paints!

Muresco

All Shades 80c. WHITE 70c.

Valdua

99 5/10 Pure. Asphalt Paint for Roofs Guaranteed.

RYDER PAINT STORE
J. F. FANSLER, Prop.
Northeast Corner Second and Sutton Streets

LOOK!

Ladies we have some new, nifty purses and they will hold everything you wish to have with you. Come in and get your's before the best ones are gone.

The Sharp Point Pencil

Is something everyone needs, it is always ready at the rite time.

You don't know how many nice things we have that you need. Better come in and look around.

New magazines, newspapers and books of all kinds.

Kodaks and the best finishing ever, always at

DE NUZIE BOOK STORE
JAMES COOPER THOMAS, Manager.

Good Time to Buy JEFFERSON FLOUR

YOUR BOY

Can be taught music free. Help him now. We need 2 for Baritone, 1 for Trombone, 1 for Base over 14 years old. Can use several for Clarinet. Polish your boy with music. The Band's a go. A rare chance for him.

J. B. RUSSELL, Manager

SCENE FROM "THE KATZENJAMMER KIDS" WASHINGTON OPERA HOUSE MONDAY, OCTOBER 4.

TODAY'S BIRTHDAYS.

Dr. Cyrus Northrop, president emeritus of the University of Minnesota, born at Ridgefield, Conn., 86 years ago today.

Sir Charles Stanford, celebrated operatic composed, born in Dublin, Ireland, 68 years ago today.

Rt. Rev. Joseph G. Anderson, Catholic bishop of Boston, born in Boston, 55 years ago today.

Dr. John Henry McCracken, president of Lafayette College, born at Rochester, Vt., 45 years ago today.

The American Legion national convention at Cleveland will conclude today.

TODAY'S CALENDAR OF SPORTS.

Racing — Meeting of Queens County Jockey Club, at Aqueduct, L. I.

Opening of Kentucky Racing Association meeting at Latonia.

Trotting — Grand Circuit meeting at Columbus, O.

Horse Show — Opening of Bryn Mawr Horse Show, Bryn Mawr, Pa.

Boxing — Frankie Callahan vs. Frankie Nessler, 12 rounds, at Columbus, Ohio.

Joe Flannery vs. Joe Mandell, ten rounds, at Rockford, Ill.

The largest oollege in the world is in Cairo, with over 10,000 students and 310 teachers.

Comes already sweetened

Its own sugar is developed in the baking. It solves your sugar problem among ready-to-eat cereals.

Grape-Nuts

Order a package from the grocer. Its flavor appeals and there is no waste.

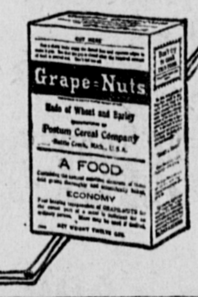

Made by Postum Cereal Co. Inc. Battle Creek, Mich.

The Washington — One Merry Night — Mon., Oct. 4

The Musical Comedy Success

With the Bewitching Chorus of Nimble-Footed, Joyous Sweethearts in Stunning Gowns.

Magnificently Staged. Gorgeous Costumes.

MAIDS MIRTH MELODY — TOE TICKLING TUNES — GARDEN OF GLORIOUS GIRLS — CORKING COMEDY CAST

PRICES, - - 25c, 50c, 75c, $1 and $1.50

TODAY'S EVENTS.

Michaelmas Day.

London today will elect a new Lord Mayor.

Methodists today will observe the 150th anniversary of the death of George Whitefield, the great preacher and evangelist.

The American Electro-Chemical Society will open its annual convention at Cleveland today and continue in session until Saturday.

New Hampshire Democrats are to meet in state convention at Concord today to adopt a platform and organize in preparation for the fall compaign.

Forty thousand Odd Fellows are expected to march in Boston today in the parade to be held in connection with the meeting of the Sovereign Grrand Lodge.

In a second effort to get rid of the steamship Von Steuben the U. S. Shipping Board will open bids today for the sale of the former German commerce raider.

Port officers of numerous cities of the United States and Canada will assemble in Chicago today for the annual meeting of the American Association of Port Authorities.

The Democratic state convention of Michigan will meet at Lansing today to nominate candidates for all state offices except governor and lieutenant governor to be voted for in November.

Franklin D. Roosevelt, Democratice nominee for vice president, will carry the campaign into West Virginia today, being scheduled to speak at Parkersburg, Charleston and Huntington.

A welcome has been prepared for the members of the Naval Acamedy eight-oared crew who won the world's championship event at the Olympic meet at Antwerp a few weeks ago, and who are due to arrive at New York today.

The Democratic State Executive Commitee of Pennsylvania has been called to meet at Harribsurg today to fill vacancies on congressional and legislative tickets and to complete plans for the coming campaign.

Taylor University, at Upland, Ind., is to be the meeting place today of the sixty-third annual session of the National Association of Local Preachers of the Methodist Episcopal Church in America.

Appeals against the recent rulings of the Board of Railroad Commissioners in creasing railroad passenger and freight rates throughout Canada will be heard today by the cabinet council of the Dominion Government at Ottawa.

TODAY'S ANNIVERSARIES.

1819—Gen. Thomas Jordan, a noted American soldier who became a leader of the revolutionary forces in Cuba, born at Luray, Va. Died in New York City in 1895.

1824—Charles P. Stone, a Union commander in the civi lwar and later an officer in the Egyptian army, born at Greenfield, Mass. Died in New York, January 27, 1887.

1840—Foundation stone laid for the Nelson Column in Trafalgar Square, London.

1895—The capital of Madagascar was captured bythe French.

1909—President Taft visited the international exposition at Seattle.

1916—Mme. Sarah Bernhardt sailed from France to begin her ninth tour of America.

1917—Numerous leaders of the Industrial Workers of the World were arrested by Department of Justice agents in New York City.

1918—President Wilson urged upon the United States senate the granting of the franchise to women.

IN THE DAY'S NEWS.

Thomas W. Lamont, who has recently returned from the Orient, where he made a firsthand investigation of the commercial and financial situation in China and Japan, will celebrate his fiftieth birthday today. Mr. Lamont is numbered among America's eminent financiers. He was one of the "finds" of J. P. Morgan, Sr., and was brought into the Morgan firm on summary notice after full investigation of his record in banking under other employers. He is a native of New York state and a graduate of Harvard. His first plunge into life was as a reporter on a New York newspaper, which calling he followed for a year, and then entered Wall Street as an official of a bank where the chance for rapid rise was good and the opportunities for personal initiative many. In 1911 he was called into the Morgan firm. Mr. Lamont served as financial adviser to the United States delegation at the Versailles peace conference.

TODAY'S CALENDAR OF SPORTS.

Racing — Close of Queens County Jockey Club meeting, at Aqueduct, L. I.

Meeting of Ontaria Jockey Club, at Toronto.

Meeting of Kentucky Racing Association, at Latonia.

Trotting — Garnd Circuit meeting at Columbus, Ohio.

Horse Show — Boston Fair Association Horse Show opens at Readville, Mass.

Golf Open championship of the Southern Golf Association opent at Atlanta.

Boxing — Benny Leonard vs. Jack Britton, 10 rounds, at Cleveland.

Marty Cross vs. Leo Leonard, 10 rounds, at Scranton, Pa.

Mickey Shannon vs. Billy Mercer, 10 rounds, at Homestead, Pa.

Balmoral, King George's estate in the Scottish Highlands, covers more more than 25,000 acres.

MASTER COMMISSIONER'S SALE

MASON CIRCUIT COURT.

Ida McKinzie's Admr, et al, Plaintiffs,
vs.
G. M. McKinzie et al., ... Defendants

JUDGMENT AND ORDER OF SALE.

In obedience to a Judgment and Order of Sale in the above-styled action, I will, as Master Commissioner, on

SATURDAY, OCTOBER 2ND, 1920,

At or about the hour of 11 o'clock a. m., proceed, at the court house door, in Maysville, Ky., to sell, at public outcry, and to the highest and best bidder, the hereinafter-described real estate, in order to satisfy the judgment debt of the Farmers and Traders Bank, of Maysville, Ky., amounting to $150 together with interest thereon, at the rate of six per cent. per annum, from March 18th, 1918, until paid. Said real estate is described as follows:

That certain lot or parcel of ground, lying and being on the north side of the Sardis and Mt. Olivet turnpike road, i nthe town of Sardis, Mason county, Kentucky, and beginning in the center of the old road corner to William Dodson, now Parker thence, S. 57 W., 6 poles, to a point in the center of the pike thence, S. 73 W., 46 feet, more or less, to the corner of Julian Mullikin's lot thence, N. 21 W., 9 rods, 13 links to a point in the hollow; thence N. 43 E., 56½ feet, to Dodson, now Parker's line, thence, with Parker's line, S. 48 E., 10. 56 poles, to the beginning; being the same property conveyed to Ida McKinzie, by deeds recorded in D. B. 93, page 230, D. B. 112, page 234, and D. B. 117, page 317 records of the clerk of the Mason County Court.

TERMS OF SALE: — Said real estate will be sold on a credit of six (6) months. The purchaser will be required to execute a Sale Bond for the purchase price, with approved personal security, payable to me as Master Commissioner, and bearing interest thereon at the rate of 6% per annum from the day of sale. Said Sale Bond will have the force and effect of a Replevin Bond, with a lien retained therein upon the property sold, as additional security for the payment of the purchase price. The purchaser shall assume and pay all taxes accruing after January 1st, 1921. Absolute possession of the property will be given on March 1st, 1921.

A. G. SULSER, Master Commissioner.
JAMES M. COLLINS, Attorney.
Sept29-30Oct1

CONVENTIONS OPENING TODAY.

Grand Rapids, Mich — National Council of Furniture Associations.

Concord, N. H. — New England Tuberculosis Conference.

Portland, Ore. — Oregon W. C. T. U.

With Buddhist ceremonies in which many eminent Japanese will particpate a monument will be unveiled in Tokio today in memory of Ernest Fenellosa, an American, to commemorate his service to Japanese art.

THE PROPER COURSE

Information of Priceless Value to Every Maysville Citizen.

How to act in an emergency is knowledge of inestimable worth, and this is particularly true of the diseases and ills of the human body. If you suffer with kidney backache, urinary disorders, or any form of kidney trouble, the advice contained in the following statement should add a valuable asset to your store of knowledge. What could be more convincing proof of the efficiency of Doan's Kidney Pills than the statement of a Maysville citizen who used them and who publicly tells of the benefit derived?

Ben P. Fleming, constable of Mason Co., 217 E. Lee St., Maysville, says: "I have used Doan's Kidney Pills off and on for several years, getting them at Wood & Son's Drug Store, and they have been of great benefit. At times my kidneys have been out of order and I have suffered from a dull, constant ache through the small of my back. The kidney secretions have been irregular in passage, too. A box or so of Doan's Kidney Pills has never failed to relieve me of the complaint in a short time."

Price 60c, at all dealers. Don't simply ask for a kidney remedy—get Doan's Kidney Pills—the same that Mr. Fleming had. Foster-Milburn Co., Mfrs., N. Y.

SPELL IT BACKWARDS

KLIM

BRAND

POWDERED MILK

KLIM is always uniform in quality, freshness and flavor. As to convenience: Your pantry becomes your dairy. Small amounts may be dissolved as wanted, and each will be as fresh when used as when it left the factory. There is no waste. 'Phone for a free demonstration today.

MISS BESSIE HIGGINS, Distributor. Telephone 715

More than 1,000 telephones aer installed in London every week.

The tide rises abou ten feeet in the mouth of the River Elbe.

About 200 rivers flow into the Baltic Sea.

McIlvain, Knox & Diener Company

(Incorporated)

Undertakers and Embalmers

AUTO AND HORSE DRAWN HEARSES.

No. 20 and 22 East Second Streets.

'PHONE 250. NIGHT 'PHONE 19
MAYSVILLE, KY.

Whitman's, Miss Holliday's, Lowney's

Fine Candies

Fancy Packages

TRAXEL'S

THE HOUSE OF SWEETS

Trustee

Under Deed of Trust

By creating a trust fund with this Bank you can provide a permanent income for your family or other dependents during their lifetime and have it continue, if you desire, for the benefit of the next generation.

We will be pleased to give you further information about the advantages of such an arrangement.

BANK OF MAYSVILLE
Combined
Bank and Trust Company

ESTABLISHED 1835 MAYSVILLE, KY.

You Owe ....It To Your Family

It's an obligation you have assumed—unconsciously, perhaps, but none the less an obligation.

You are in duty bound to foster family thrift, to teach it by example. Some portion of your income—be it ever so small, should be regularly added to a Savings Account.

The Bank-book makes a fine object lesson—the whole family can watch the balance grow.

There is no time like the present and you can open an account here with a single dollar.

STATE NATIONAL BANK

THE ONLY NATIONAL BANK IN THE COUNTY.

150% Increase

In property values. Better have more insurance. We can do it as cheaply as anyone. 'Phone us.

M. F. & D. B. COUGHLIN,
N . 209 Market St. 'Phone No. 410

IF IT'S

ROOKWOOD

IT'S THE BEST

COFFEE

There's several grades, but be sure it's ROOKWOOD. One pound sealed packages, fresh roasted and steel cut.

ASK YOUR GROCER

The E. R. WEBSTER CO. Importers PACKERS

Roasters of "ROOKWOOD" Coffee.
ESTABLISH OVER 40 YEARS.

Higgins & Slattery

UNDERTAKERS and EMBALMERS

When the sad hour reacher your home you cast about for the needs of that hour. You want to pay the fullest respect to the departed one. You naturally want the best there in the Undertaker's line to meet the demands of the occasion.

We invite your attention to our line.

AUTO AND HORSE-DRAWN FUNERALS.

Calls Answered Any Hour.

'Phone 31. 109 Market Street.

ROY GIEHLS

CHIROPRACTOR

80½ West Second Street,
MAYSVILLE, KY.

Home Phone 421-W. Office Phone 671.
Lady Attendant.

THE GOOD THINGS

Of life we all enjoy — physical beauty, the beauties of nature and good things to eat.

OUR CONFECTIONERY

Not only tastes good, but it is pure and wholesome, as well as most attractive in appearance. Why don't you try a box and treat your Friends?

Elite Confectionery

East End Home for Sale

We have the beautiful home of Mr. S. H. Harrisson on East Second street for sale. This home is located on a very large lot, with a frontage of sixty-three feet on Second street, and runs back to Williams street, where you can have a garage, chicken house, and plenty of ground for a nice garden. Large sistern at your door. Every convenience to be found in a modern home, gas furnace, electric lights, bath, and etc. If you want to buy a home worth the money let us show you this one ,and give you the price and you will surely buy if you want a hom in Maysville; nothing in the city like it for the money.

THOS. L. EWAN & CO.
Real Estate and Loan Agents.
Farmers and Traders Bank Bldg.
MAYSVILLE, KY.

Northern Seed RYE And Pine Tree Timothy SEED J. C. Everett & Co.

Northern SEED RYE R. M. HARRISON & SON

We Are Pleased to Announce

The VASSAR Underwear folks selected us to distribute their fine garments for men in this community. Ready to put on or made to measure.

Cotton Union Suits .....$3.50 up
Wool Union Suits ...... 6.00 up
Silk Union Suits .... 20.00 up

Geo. H. Frank & Co.

Maysville's Foremost Clothiers.

CINCINNATI MARKETS

Thursday, September 30.

Cattle—1250, slow and weak, poor clearance; Bulls, steady; Calves, $18.

Hogs—4093, closing weak, fair clearance; Heavy, Medium and Mixed $16 @16.25; Light, $15.50; Pigs, $12.75; Roughs, $13.75; Stags, $10.

Sheep—1075, closing steady; Lambs, 6135, $6@13.50.

A coal wave bearing several fleets of coal boats down-stream is expected to reach Maysville this afternoon.

COLORED CITIZENS.

A meeting of the colored voters of Maysville, both women and men, will be held in the Odd Fellows Hall, on Sutton street tonight at 8 o'clock. This will be a school of instruction and should be attended by all, especially the women.

TOBACCO GROWERS WILL ACT ON CHARTER TODAY

Representatives of Tobacca Counties Hold Important Business Meeting At Lexington Today.

Lexington, Ky., Sept. 30.—Delegates from the fifty counties of Kentucky growing Burley tobacco are expected in Lexington to attend the district meeting of the newly organized Burley Tobacco Association at the Phoenix Hotel today.

Reports will be received from the various counties on organization and the charter and by-laws will be ratified.

A special committee composed of David Prewitt of Clark county; T. H. Hill, Montgomery; Victor Bradley, of Scott; Everett McClure, Durbin county, Indiana; O. C. Chapman, Clermont county, Ohio; J. W Newman, Versailles, and E. M. Mansfield, Carroll county, recommended the charter and by-laws which will be passed on.

Thirty of the fifty counties already have organized, according to Mr. Newman.

BIG FIRE AT GALVESTON DOCKS.

Galveston, Texas, Sept. 30. — Fire swept the Galveston water front today, causing thousands of dollars' damage.

Two piers, a block of water-front buildings and seven other blocks were burning. Three steamers were afire. Piers 35 and 36 were destroyed.

The Prince of Wales is always a member of the Knights of the Garter.

WHY NOT TRY POPHAM'S
ASTHMA MEDICINE
SOLD BY ALL DRUGGISTS PRICE $1.00
6 BOXES FOR $5.00
TRIAL PACKAGE BY MAIL 10c.
WILLIAMS MFG. CO., Props. Cleveland, O.
For Sale by M. F. Williams & Co.

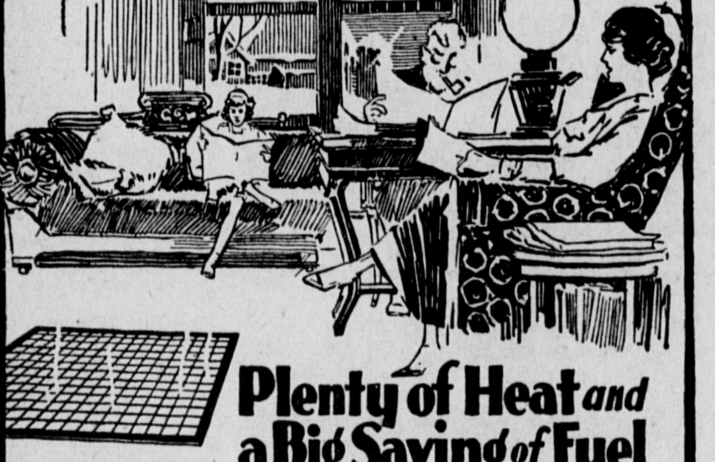

No more bother with stoves or grates. Single register furnace heats whole home. Burns any fuel and less of it.

Plenty of Heat and a Big Saving of Fuel

THE Williamson Pipeless Furnace with a single register sends generous warmth coursing all through your home. It saves the bother of stoves and grates and consumes less fuel. Burns hard or soft coal, coke or wood.

The WILLIAMSON PIPELESS FURNACE

has solved the heating question on the farm. It can be installed in old or new homes without tearing up the floors and walls for pipes and flues. It goes into the cellar but does not heat it—all the heat goes up through the register—there's no waste.

The Williamson Pipeless Furnace has proved wonderful in hundreds of farm homes. It is well-built and the strong Williamson guarantee goes with it. Come in and see one.

J. T. MARTIN & SON, Plumbing and Heating

'Pho e No. 167 No. 129 West Second Street.

Economy and Simplicity

IS THE KEYNOTE IN THE EXHIBIT OF OUR

Fall Styles

For Men and Young Men. You ought to see them; new ones arriving daily from HART SCHAFFNER & MARX, that are the livest we've ever seen. We've made our prices very low, and our standards high. If you aren't satisfied money back.

WE ARE ALSO SHOWING FALL SHOES, FALL HATS, SHIRTS, NECKWEAR, UNDERWEAR AND OTHER ACCESSORIES. PAY US A VISIT.

Squires-Brady Co.

Second and Market Streets

HOME OF HART SCHAFFNER & MARX CLOTHES.

GOVERNOR ORDERS PROBE INTO DYNAMITING

Hotel Bombing at Garret is Denounced By the Head of Miner's Union Asking Probe.

Frankfort, Ky., Sept. 30.—Governor Morrow Wednesday called on civil authorities in Floyd county to make a thorough investigation of the dynamiting of the hotel at Garrett, Ky., Monday morning, when two union organizers were seriously injured.

The request was made by the Governor following receipt of telegrams from John L. Lewis, president of the United Mine Workers of America, and Samuel Pascoe, Ashland, president of District No. 30.

President Lewis' telegram declared the dynamiting "is a sad comentary upon conditions existing in the non-union coal fields of the great Commonwealth of Kentucky."

Governor Morrow wired immediately President Lewis that he intended "to do all in my power to find the guilty and welcome all assistance you and your organization can render."

In his telegram to the Floyd county authorities, Governor Morrow brands the dynamiting as "a most dastartdly and inexcusable attempt upon the life of human beings."

Frank Davis and P. J. Cuvelier, injured union organizers, are in an Ashland hospital.

MONDAY'S GIRL SHOW WILL ATTRACT MANY

Musical Comedy Show at the Washington Monday Night Built Around World Famous Cartoons.

Entertainment for every member of the family will be found in the newest song, dance, fun and girl show, "Katzenjammer Kids," made from the famous comic supplement cartoons and magnificently produced by George M. Gatts, which will be the attraction at the Washington Theater for Monday night.

There is a big fascinating parade of beautiful girls gowned in up-to-the-minute creations that will surely please mother and daughter; there are Hans and Fritz, the Monster bear, the playful dog and the ferocious tiger that will sure surprise and delight the kiddies.

The beautiful scenic pictures, the jingly musical numbers, the fantastic dances will appeal to the entire family, which makes "Katzenjammer Kids" a show for everyone, big and little, young and old.

BOLSHEVIK FLEE IN GREAT PANIC.

Warsaw, September 30. — Polish troops have occupied the important city of Lida, capturing 4,000 Russian prisoners, the Polish general staff announces. The Bolshevid troops are sai dto be retreating in paic all along the northern end of the Polish battle front.

Lida is 125 miles northeast of Warsaw. It was formerly Russian fijeld headpuarters. It lies on the railway line that runs to Warsaw, Vilna, Petrograd and Kiev. It was at Lida that Leon Trotzky, the Soviet minister of war, was recently reported to have established the headquarters of a new Bolshevik army of 90,000 men, designed for use in a fall offensive against the Poles.

CHURCH PUT IN FIRST CLASS SHAPE.

The women of the Forest Avenue M. E. church have just completed a thorough cleaning of the church building, putting it in first class condition.

Dr. W. E. Hord

REMOVED OFFICE TO 219 SUTTON STREET
(Formerly Occupied By Dr. Cooper and Dr. Howard.)
Office 'Phone 147
Residence 'Phone 28
OFFICE HOURS:
8 to 10 a. m.
1 to 3 p. m. 7 to 8 p. m.
Sundays 9 to 10 a. m.

COFFEE

The Best that money can buy. The Coffee market is broke. I will sell 50 cent Coffee for 35 cents a pound; 40 cent Coffee at 20 cents a pound, and give one pound free with ten. These Coffees are roasted fresh every week. Tyr one pound. If not satisfied I will refund your money.

All Kinds of Groceries

have dropped in price. I will follow the tide. Call and see for yourself.

LEE WILLIAMS

MORE INDICTMENTS ARE EXPECTED.

Chicago, September 30. — Indictment it is said may be brought against three more ball players and six or seven reputed gamblers.

Alfred S. Austrian, attorney for the White Six club, said today, that overtures had been made to him by some of the suspended players who have not yet confessed, but "wish to tell what they know."

Buy in Maysville. It pays.

DANGER SIGNALS

Lame Back, Dizziness, Darting Pains. J. J. Wood & Son Guarantees Thompson's Barosma Kidney Tablets.

A new medicine for the kidneys is now being sold. In a few hours it starts to unclog the kidneys and drive out all those impurities that are keeping you from enjoying good health.

If you have kidney or bladder trouble, or suspect that you have; if your urine is high colored or scanty, don't wait till too late, but get at once a box of Thompson's Barsoma Kidney Tablets, and in a few days your bad symptoms will diminish and you will feel like a new person. Good to purify the blood and a splendid tonic.

Sixty cents a box. If your druggist does not keep them send 60 cents to the Thompson Medical Co., Titusville, Pa., who will send them to you prepaid.

CLASSIFIED ADVERTISING

All items under this head 1 cent a word. Minimum charge 10 cents.

WANTED

WANTED — Salesladies. Apply to L. R. Steele Co., successors to the Holzworth Co. 27Sept3t.

WANTED — A second hand automatic sewing machine. Leave word at the Ledger office. 20Augtf

FOR SALE

FOR SALE — Ten shares of Maysville Development Company stock will be offered for sale at public auction at Second and Market streets at 2 o'clock County Court day. 30-2t

FOR SALE — Here are some articles I have for sale, of guaranteed merit:

Furniture Polish, best in the world

Metal Polish, cleans silverware, gold, brass, etc.

Stove Oil, removes rust from stoves and pipes, keeps them like new.

Inverted Gas Mantles, guaranteed for two months. If they break, get a new one free.

No water Hand Cleanser, washes hands without water, removing oils and greases.

Carbon Remover. Removes carbon from auto without injury to motor or valves.

Plenty of satisfied users as references.

Sold on money back guarantee.

Above items not sold at stores, only through agents.

All are labor saving. Let us prove it.

Demonstration cheerfully made.

Leave orders at this office of address C. E. Dietrich, P. O. Box 286, Maysville, Ky.

FOR RENT

FOR RENT — One office room in the O'Keefe building. Apply G. Devine. 30Sept-tf

FOR RENT — Flat, apply to Mrs. George Shipley, No. 503 East Second street. 21Sept-tf

LOST

LOST — Pair spectacles in black case with my name inside. Return to H. C. Bell, 24 West Third street. 29-2t

LOST — Diamond set in double headed eagle off Scottish-rite ring. Liberal reward paid if left at Ledged Office. 19Augtf

Seddon's Famous MILK

From the Best Jersey Herd in Northeastern Kentucky.
All Cows Tested.
Wholesale and Retail

FRED CABLISH

Exclusive Dealer for the City of Maysville

PHONE 546-W

LEXINGTON STATE'S THIRD CITY.

Covington with a population of 57,121 is the second largest city in Kentucky and Lexington with 41,534 residents is the state's third city.

Stefansson found the blond Eskimos disliked all forms of civilized diet.

ITCH!

Money back without question if HUNT'S Salve fails in the treatment of ITCH, ECZEMA, RINGWORM, TETTER or other itching skin diseases. Try a 75 cent box at our risk.

At M. A. Swift. Drug Store.

GEO. P. LAMBERT Chiropractor

O'Keefe Building, Market Street.
MAYSVILLE KY.
Lady Assistant. 'Phone 692-R.

HAVE YOUR EYES EXAMINED
—AND—
GLASSES FITTED BY
GEO. C. DEVINE
Optometrist and Optician.
O'Keefe Building, Market Street,
Upstairs Over DeNuzie.

Selling GOOD FOOD

IS A HABIT WITH US
NOW SELLING SPRING VEGETABLES

Spring Onions	Green Beans
Butter Beans	Cabbage
Radishes	Greens
Lettuce	Tomatoes

AND
GOOD FRESH BUTTERMILK
Home Made Pies Peach Cobbler

Model RESTAURANT

JAMES FROST, Jr. FRANK ROOSTER HAUCKE

YES

Canning Season is Here

And if you are looking for Mason jars, in any sizes, Mason jar caps, jar rubbers, sealing wax, or parawax, We can supply you at the minimum price.

If you are in need of any of the above mentioned articles, favor us with a call.

W. I. NAUMAN & BRO.

"THE HOME OF GOOD EATS"
117-119 W. Second St. Phone 619

No Advance in Prices

Ladies' Suits Dry Cleaned and Pressed	$1.25
Ladies' Dresses Dry Cleaned and Pressed	$1.25
Ladies' Waists Dry Cleaned and Pressed	.50
Ladies' Skirts Dry Cleaned and Pressed	.50
Ladies' Long Coats Dry Cleaned and Pressed	$1.25
Gents' Suits Dry Cleaned and Pressed	$1.25
Gents' Overcoats Dry Cleaned and Pressed	$1.25
Gent's Trousers Dry Cleaned and Pressed	.50
Gents' Coats Dry Cleaned and Pressed	.75
Coats relined	$3.50
Ladies' Suits Pressed	.50
Gents' Suits Pressed	.50

All winter garments stored free of charge.

FRENCH DRY CLEANERS

MRS. CARRIE BREEZE, Proprietress.

The cowbird, like the cuckoo, lays its eggs in nests of other birds.

Chicago's normal annual factory output is valued at $3,000,000,000.

The United States is the largest wood using country in the world.

Cotton has ben grown in India since beyond the memory of man.

Pastime Today

A super-production that is extraordinary. Universal presents TSURU AOKI, the beautiful wife of Sessus Hayakawa, in

LOCKED LIPS

See the Japanese ebauty in a beautiful story of romantic Hawaii. The story of this play takes place on the beach at Waikiki. The all-star cast includes Stanhope Wheatcraft, Magda Lane and Jack Abbey. "The suffocating poison that he poured into his wife's incense burner, snuffed out his own miserable life." Some of the most beautiful scenery ever filmed is shown in this production. The presence of a dainty little Japanese girl teaching a school of cunning little almond-eyed babies is shown.

ADMISSION 15 AND 25 CENTS.

DRINK HONEY CUP

HONEY CUP

The Fresh Roasted

COFFEE

50 Cents Per Pound
1 Cent Per Cup

Don't expect to find a good cup of COFFEE in a pound of inferior stale coffee, just because it is cheap. HONEY CUP is reasonably priced.

ORDER A POUND NOW. IT'S FRESH ROASTED

Mavsville Tea, Coffee & Spice Co.

Distributors.
PURE FOOD STORE
202 MARKET STREET NEXT DOOR SWIFT DRUG STORE
PHONE 656.

Federal's Specials FOR SATURDAY

CREAM PUFFS.
OLD FASHIONED CINNAMON COOKIES
MACCAROONS
LAYER AND ROUND CAKES
COCOANUT SUGAR CINNAMON
FINGER AND POCKETBOOK ROLLS
WE CAN'T BAKE ALL OF THE BREAD,
SO WE BAKE ONLY THE BEST.

Federal System of Bakeries

East Third Street and Market Street

SPLENDID LITTLE Farm For Sale

Sixty-three acres, located on the Big Pond Pike, six miles from Maysville. Minerva School Wagons pass the door. All good strong Limestone land, well watered and fenced. Six room two-story dwelling house in good condition. Eight stall stable. Large Tobacco Barn and all other necessary out buildings. This place is priced to sell

Rose H. Adams Farm For Sale

Ninety-two acres, located on the Mt. Carmel pike three miles from Maysville, all good strong Limestone land; place has good seven-room dwelling house; good tobacco barn and all other necessary out buildings. This place is priced to sell. It's a dandy cheap farm.

Sherman Arn

WILL SELL THE EARTH.
SQUARE DEAL SQUARE
No. 8 East Second Street. MAYSVILLE, KY.

Tonight AT OPERA HOUSE **RALPH GRAVES** In SCARLET DAYS

Tomorrow At Gem and Opera House **Clara Kimball Young** In For the Soul of Rafael Also Current Events